

GRUNDRISS

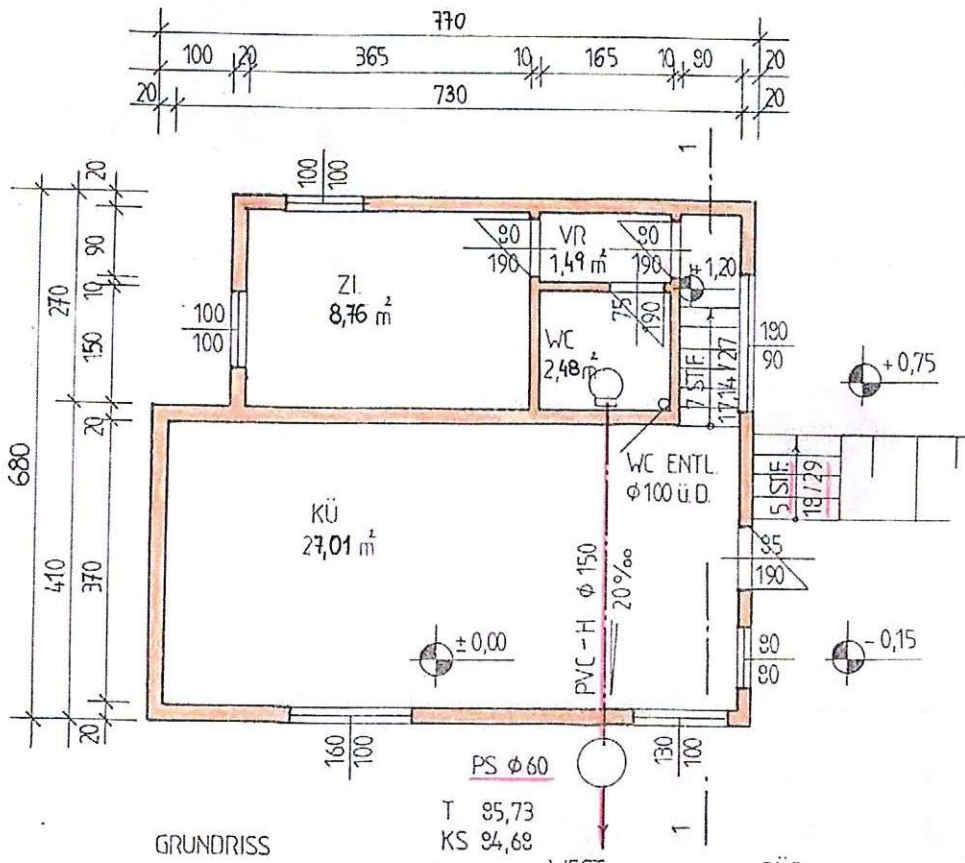

GRUNDRISS

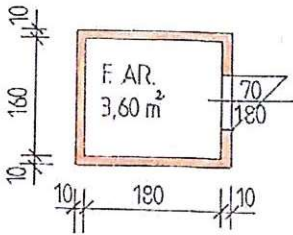

WEST

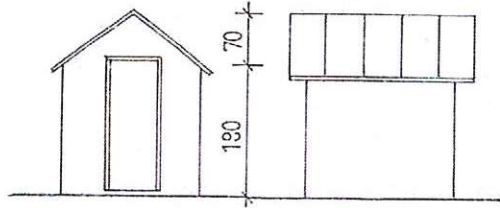

SÜD

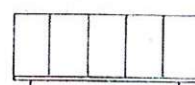

SÜD

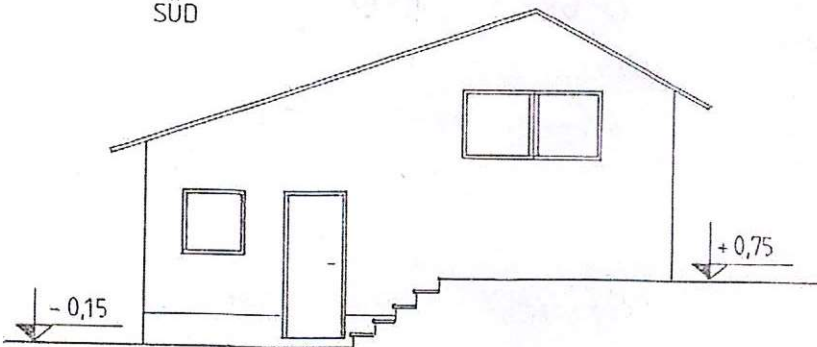

WEST

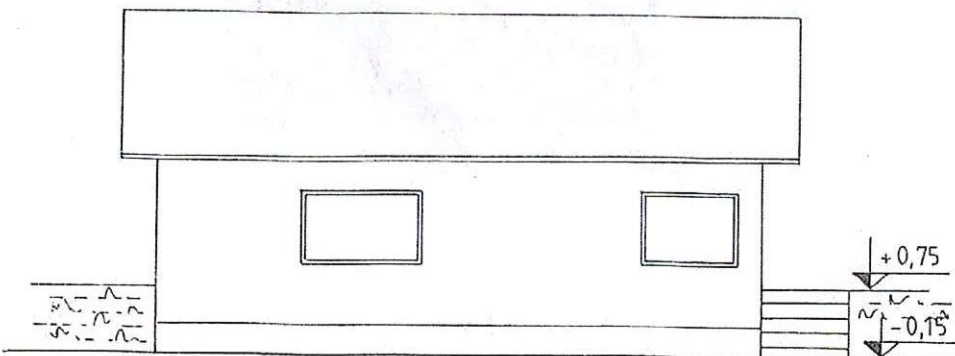

NORD

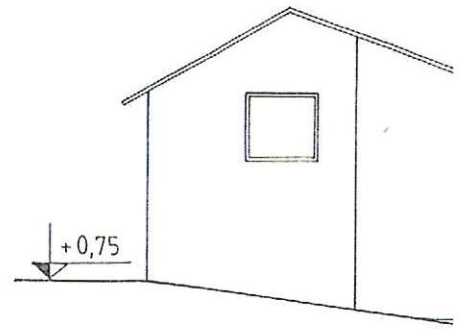

OST

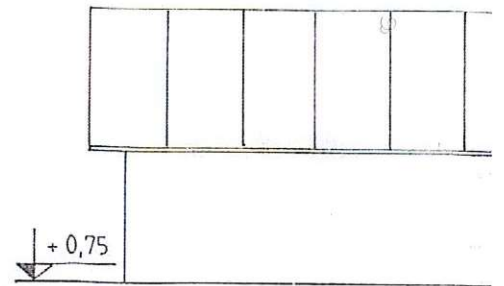

- ① 3ELAG
5,0 cm ESTRICH
4,0 cm TOP-PL.
20,0 cm U. BETON
15,0 cm ROLLIERUNG
- ② 20,0 cm HOLZRIEGEL
- ③ 16,0 cm HOLZDECKE - WA
DAZW. MINERALWOLLE
GKF - PL.
- ④ ETERNIT
LATTUNG
SPARRN DAZW.
MINERALWOLLE
GKF - PL.

WC - SCHALE ABHEBBBAR
KANALLEITUNG Ø 100 Ü. DA
RW OBERFLÄCHIG VERSICKER

LOSGRÖSZE
VERBAUTE FL. HAUS
F. AR.
GESAMT

NEU HOLZ

VERBAUTE FL. IN %

NORD

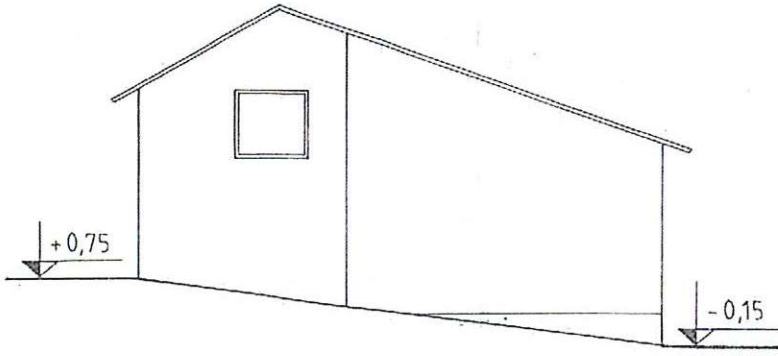

SNITT 1 - 1

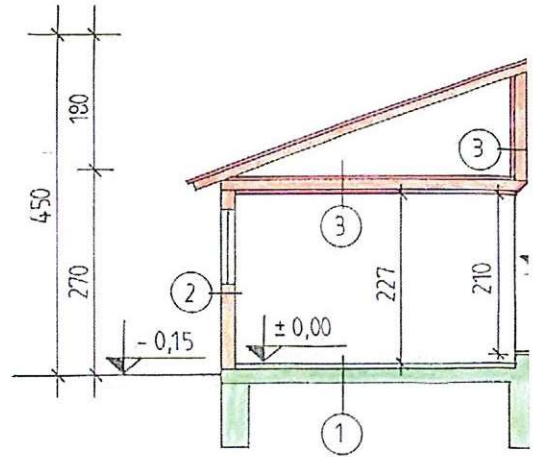

OST

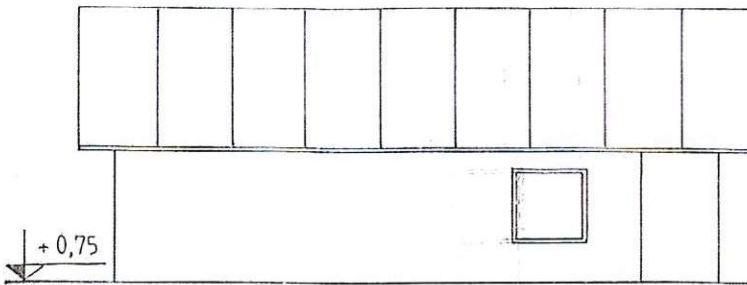

LAGEPLAN

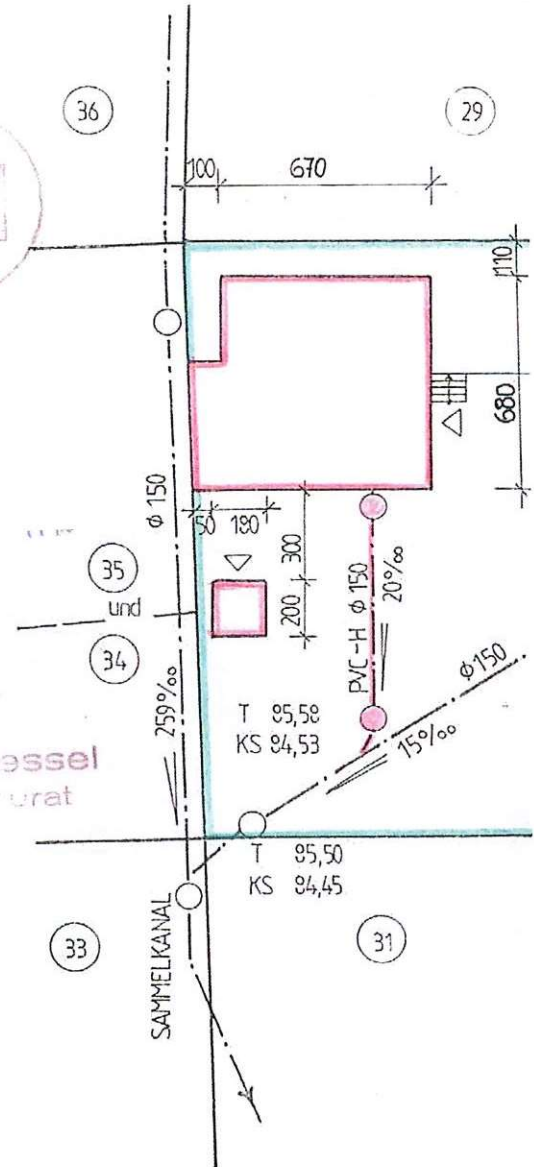

§ 71

- ① 3ELAG
5,0 cm ESTRICH
4,0 cm TDP-PL.
20,0 cm U. BETON
15,0 cm ROLLIERUNG

- ② 20,0 cm HOLZRIEGEL

- ③ 16,0 cm HOLZDÖCKE - WAND
DAZW. MINERALWOLLE
GKF - PL.

- ④ ETERNIT
LATTUNG
SPARRN DAZW.
MINERALWOLLE
GKF - PL.

Magistrat der Stadt Wien
Magistratsabteilung 37
Baupolizei

15. DEZ. 1998

Für den Abteilungsleiter:

Dipl.-Ing. Ressel
Oberstadtsrat

WC - SCHALE ABHEBBAR
KANALLEITUNG Ø 100 Ü. DACH ENTL.
RW OBERFLÄCHIG VERSICKERT

LOSGRÖSZE	330,00 m ²
VERBAUTE FL. HAUS	47,66 m ²
F. AR.	3,60 m ²
GESAMT	53,26 m²

NEU HOLZ BETON

VERBAUTE FL. IN % 16,13 %

13/1

SCHNITT 1 - 1

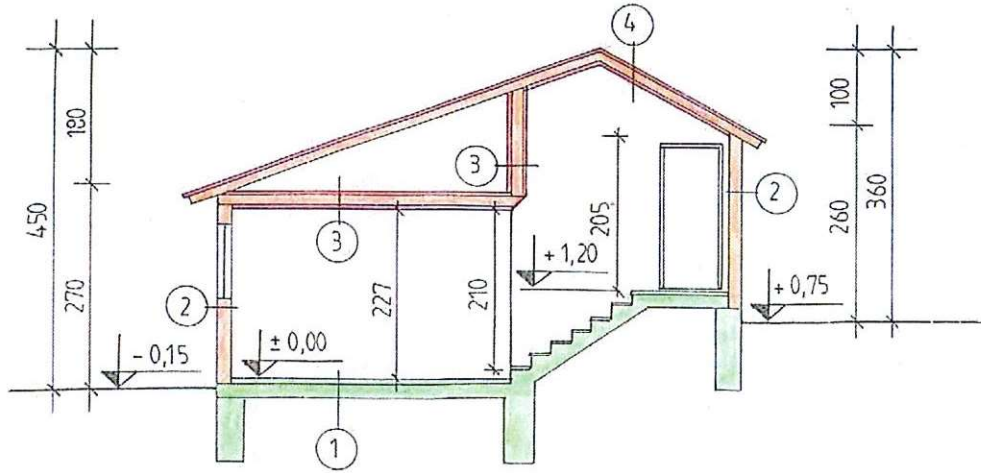

LAGEPLAN

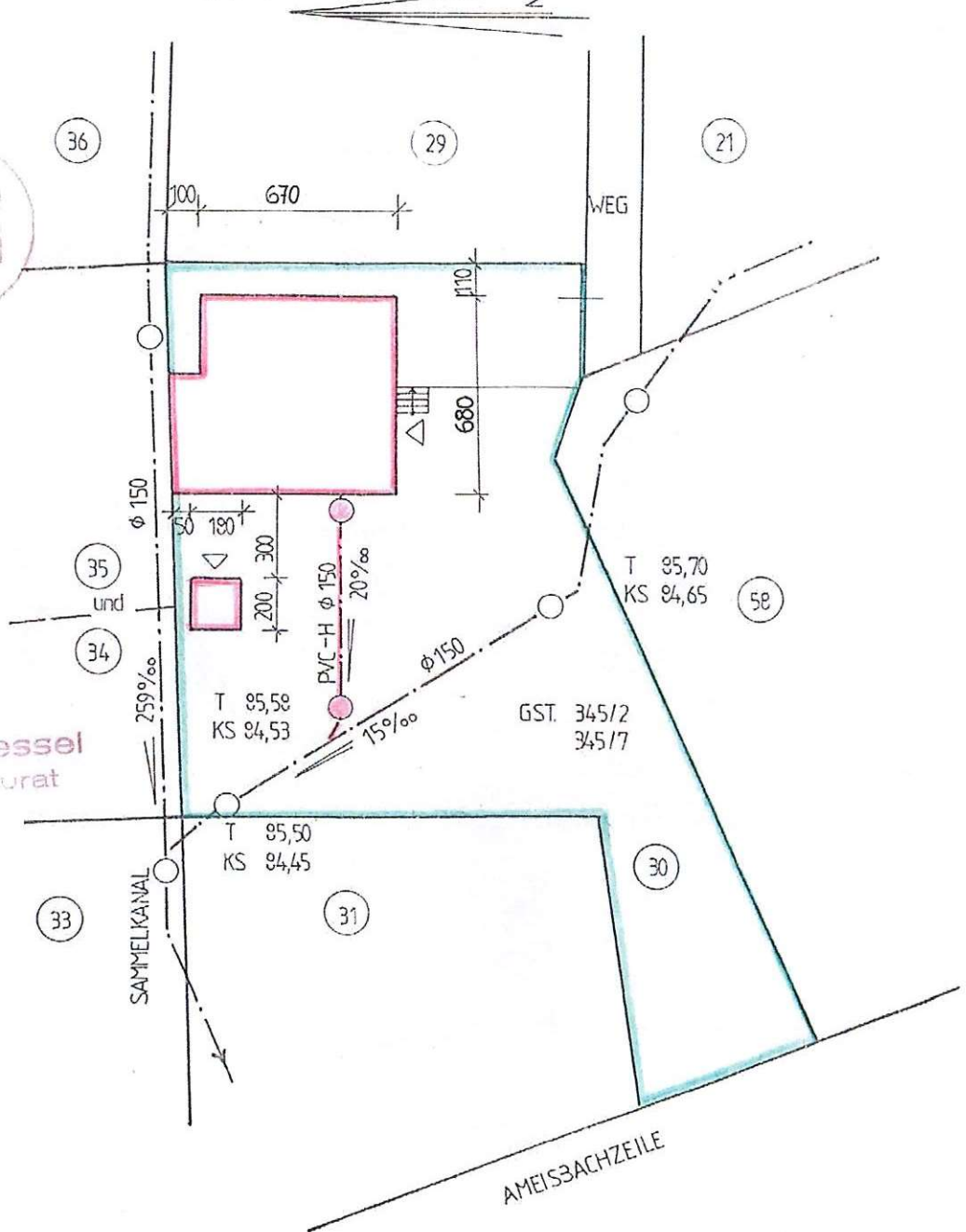

§ 71

at der Stadt Wien
 Abteilungs 37
 Polizei
 der Bescheid

DEZ. 1998
 Für den Abteilungsleiter:



[Signature]
 Dipl.-Ing. Ressel
 Oberstarkeur

ETON

%